

FRONT ELEVATION

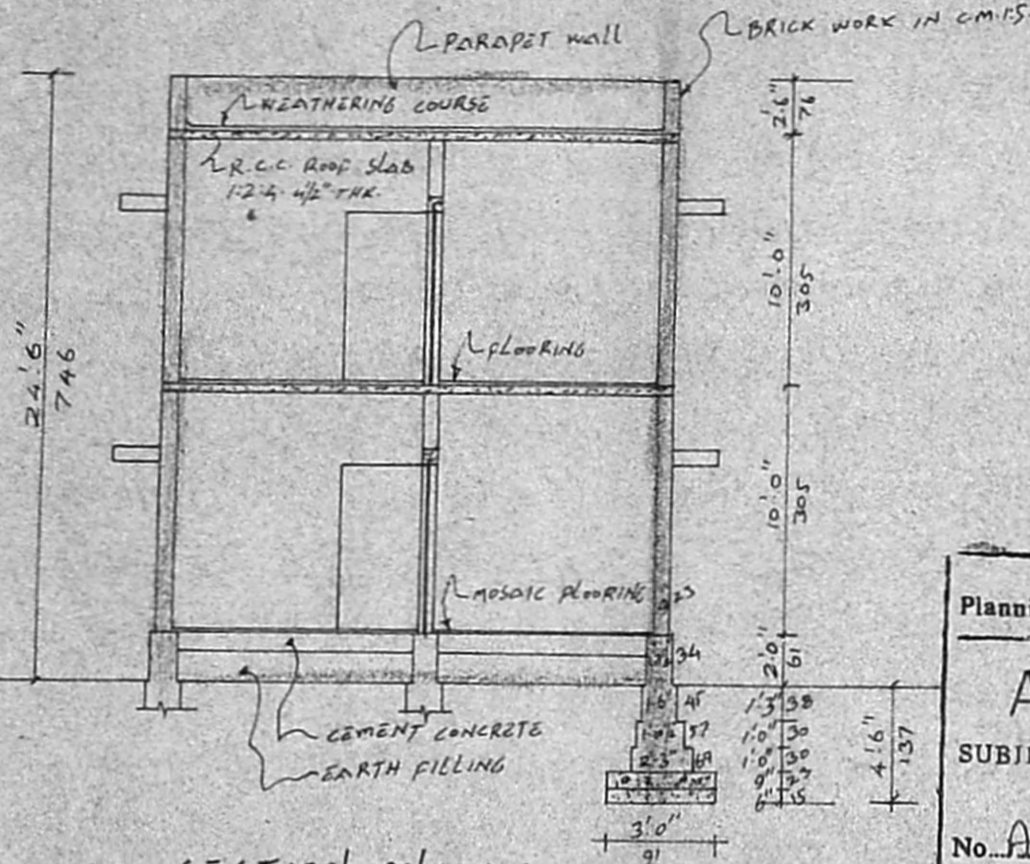

SECTION ON: A-A

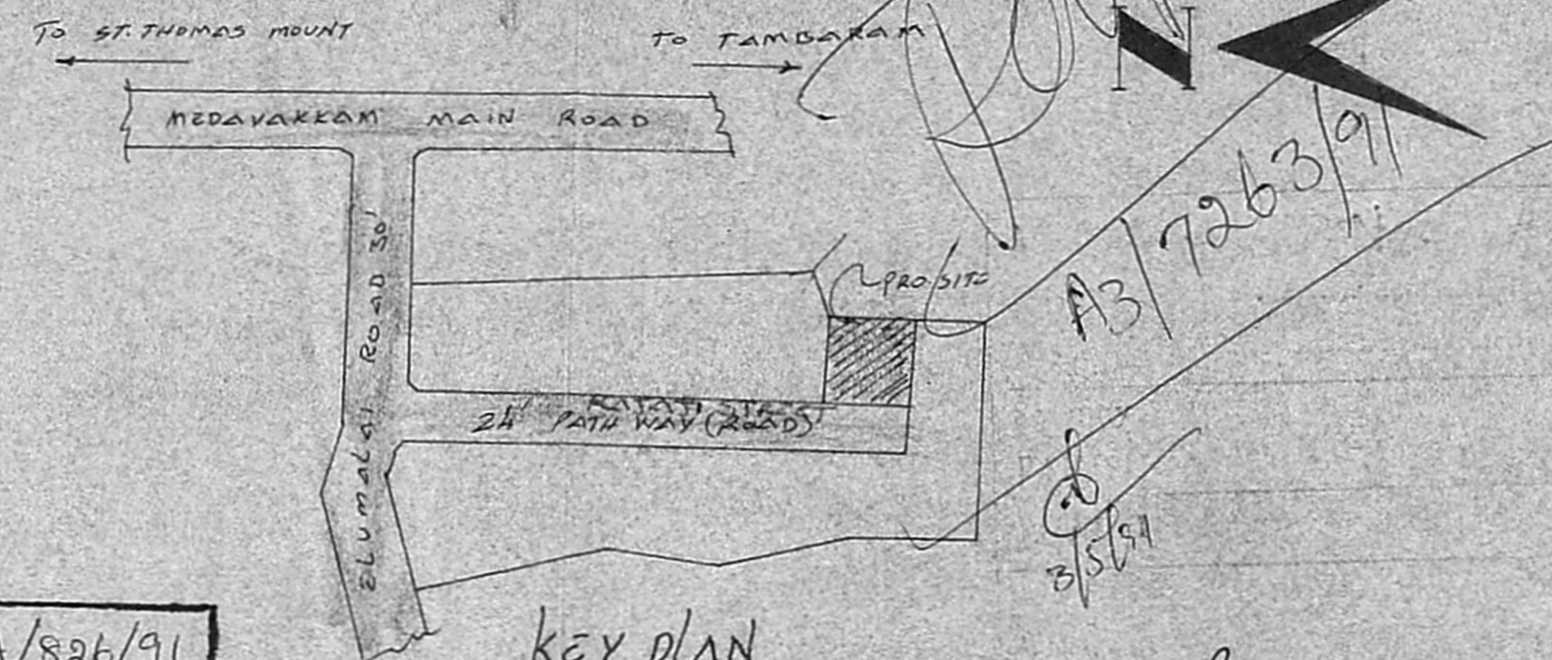

KEY PLAN (N.T.S)

Planning Permit No. A/826/91
APPROVED
 SUBJECT TO THE CONDITIONS IN THIS OFFICE LETTER.
 No. A3/7263/91, Date 2-8-91
 FOR MEMBER SECRETARY
 MADRAS METROPOLITAN
 DEVELOPMENT AUTHORITY
 MADRAS 600 008

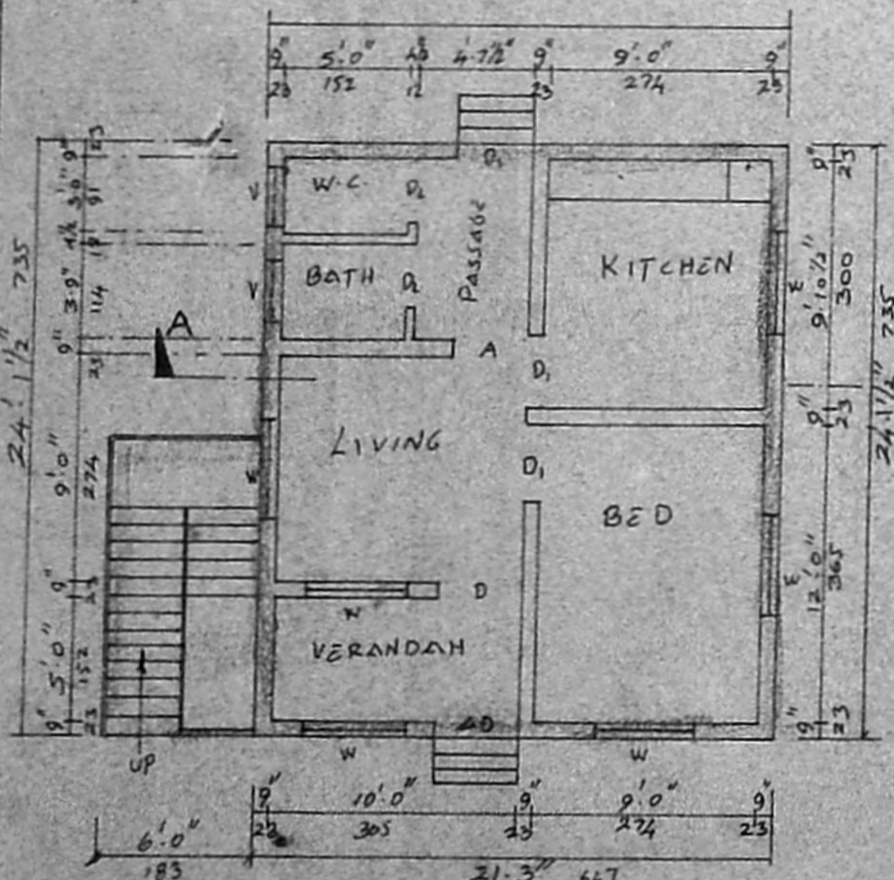

GROUND FLOOR PLAN

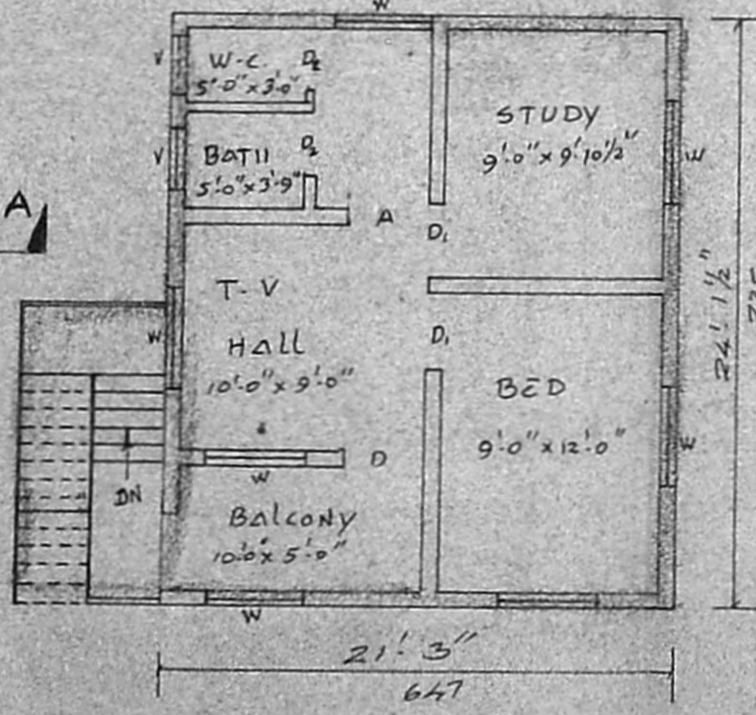

FIRST FLOOR PLAN

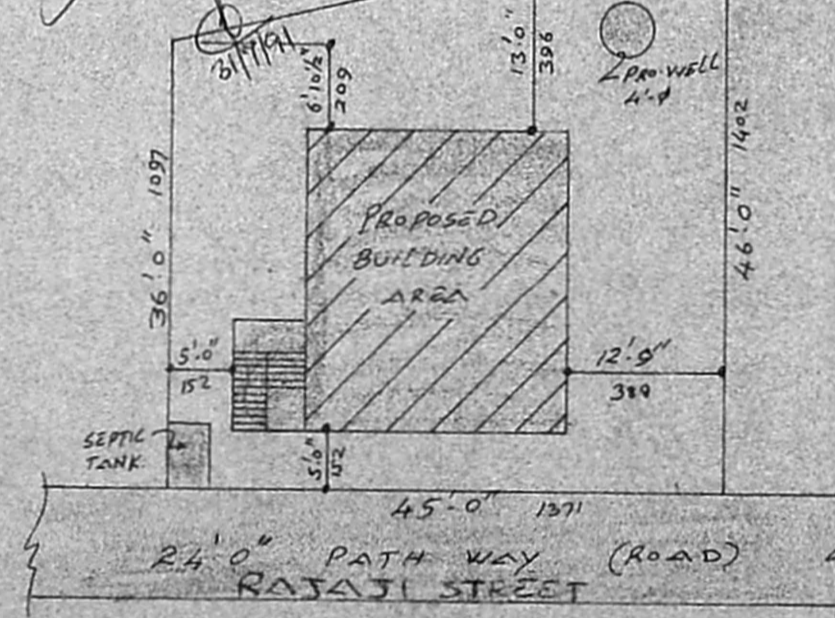

SITE PLAN

Scale: 1"=16'0"

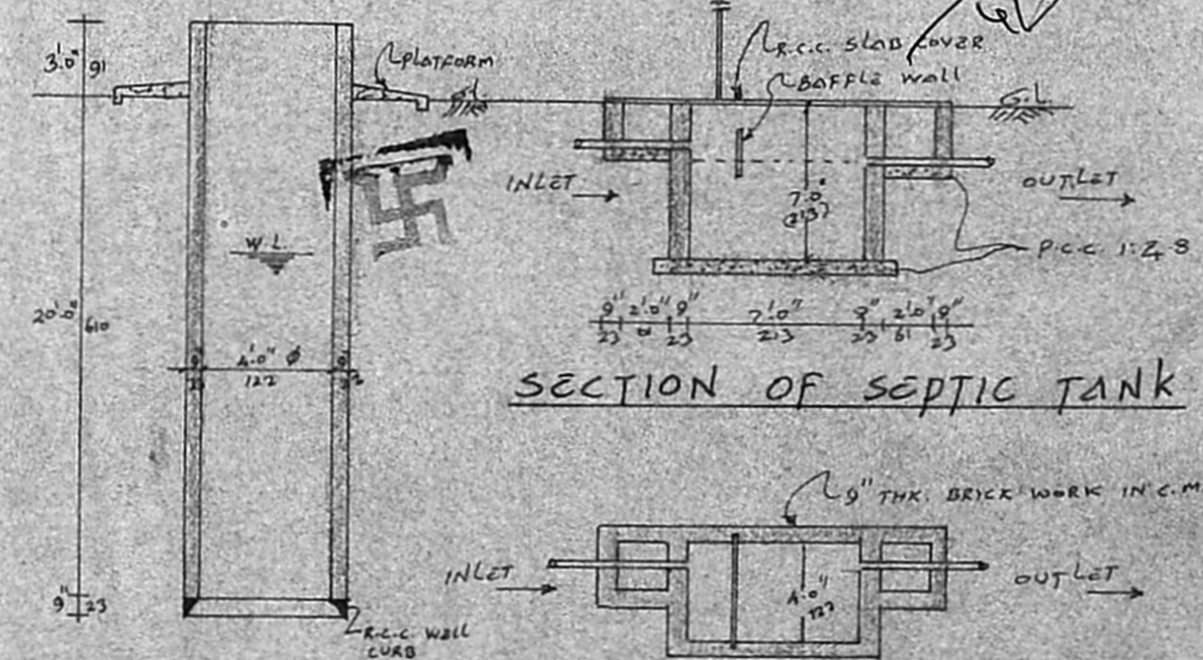

SECTION OF SEPTIC TANK

SECTION OF WELL 4'-0" DIA

PLAN OF SEPTIC TANK

PLAN SHOWING THE PROPOSED DWELLING HOUSE IN S.No. 13B PART. OF 121, NANMA-NGALAM VILLAGE, SAIDAPET TALUK, CHENGAI ANNA DISTRICT, ST. THOMAS MOUNT PAN-CHAYAT UNION. RAJAJI STREET

JOINERIES

D	DOOR	3'-3" x 7'-0"	(90 x 215)
D ₁	"	3'-0" x 7'-0"	(91 x 213)
D ₂	"	2'-6" x 7'-0"	(76 x 213)
G.D.	GRILL DOOR	3'-3" x 7'-0"	(90 x 213)
W	WINDOW	4'-0" x 4'-0"	(22 x 122)
V	VENTILATOR	2'-6" x 2'-0"	(76 x 61)

AREA OF	Sq.Ft.	Sq.Mtr.	LEGEND
plot extent	1866	173.35	PROPOSED
G.F. PLINTH	513	47.65	ROADS
F.F. PLINTH	513	47.65	BOUNDARY

STAIRCASE
 WIDTH OF THE STAIR-3'0" (91)
 " " " TREAD-0'10" (25)
 " " " RISER-0'6" (15)

V. Kalyan
 OWNER

N. M.
 N. Parulavannan,
 Surveyor,
 ALANDUR MUNICIPALITY,
 Office:
 No. 8-A, Medavakkam Main Road,
 VANUVAMPET, MADRAS 600 001

LICENSED SURVEYOR

SCALE: 1"=8'0" (OR) 1:100